

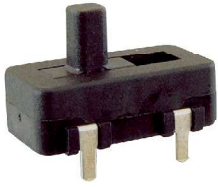

SL-501 Series

SLIDE SWITCH



SL-501

Specification:		05		KEMA KEUR		3A	250VAC	T105	E199326	
3(1)A	250VAC	T85				6A	125VAC			

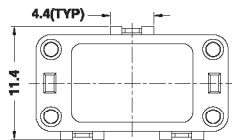
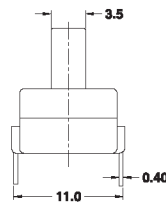
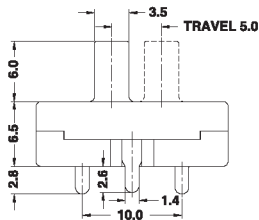
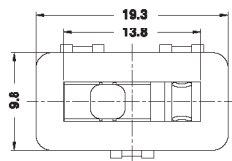

SL - 501

12		S		1		P		Internal Use Only																								
<table border="1"> <tr> <th>Circuit</th> <td>12</td> <td>1P2T</td> </tr> </table>		Circuit	12	1P2T	<table border="1"> <tr> <th>Current</th> <td>S</td> <td>3(1)A 250VAC</td> <td>6A 125VAC</td> </tr> </table>		Current	S	3(1)A 250VAC	6A 125VAC	<table border="1"> <tr> <th>Knob Type</th> <td>1</td> <td>2</td> </tr> <tr> <td colspan="3"> </td> </tr> </table>		Knob Type	1	2				<table border="1"> <tr> <th>Terminal Type</th> <td>S</td> <td>S1</td> <td>P</td> </tr> <tr> <td colspan="4"> </td> </tr> </table>		Terminal Type	S	S1	P								
Circuit	12	1P2T																														
Current	S	3(1)A 250VAC	6A 125VAC																													
Knob Type	1	2																														
Terminal Type	S	S1	P																													